

ABELL
SURVEYING & MAPPING

DELAVAN, WISCONSIN 53115

414-728-6737

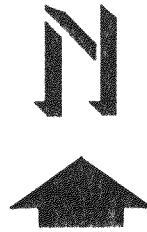

SCALE 1"=40'

LEGEND

- - IRON PIPE FOUND
- - UTILITY PED.
- CP - CONCRETE PORCH
- 934.6 - SPOT ELEVATION
- () - RECORDED AS

NOTE: BEARINGS ARE REFERENCED TO THE
RECORDED SUBDIVISION PLAT.

DELAVAN LAKE
LAKE LEVEL ELEVATION 927.6' JUNE 22, 1992

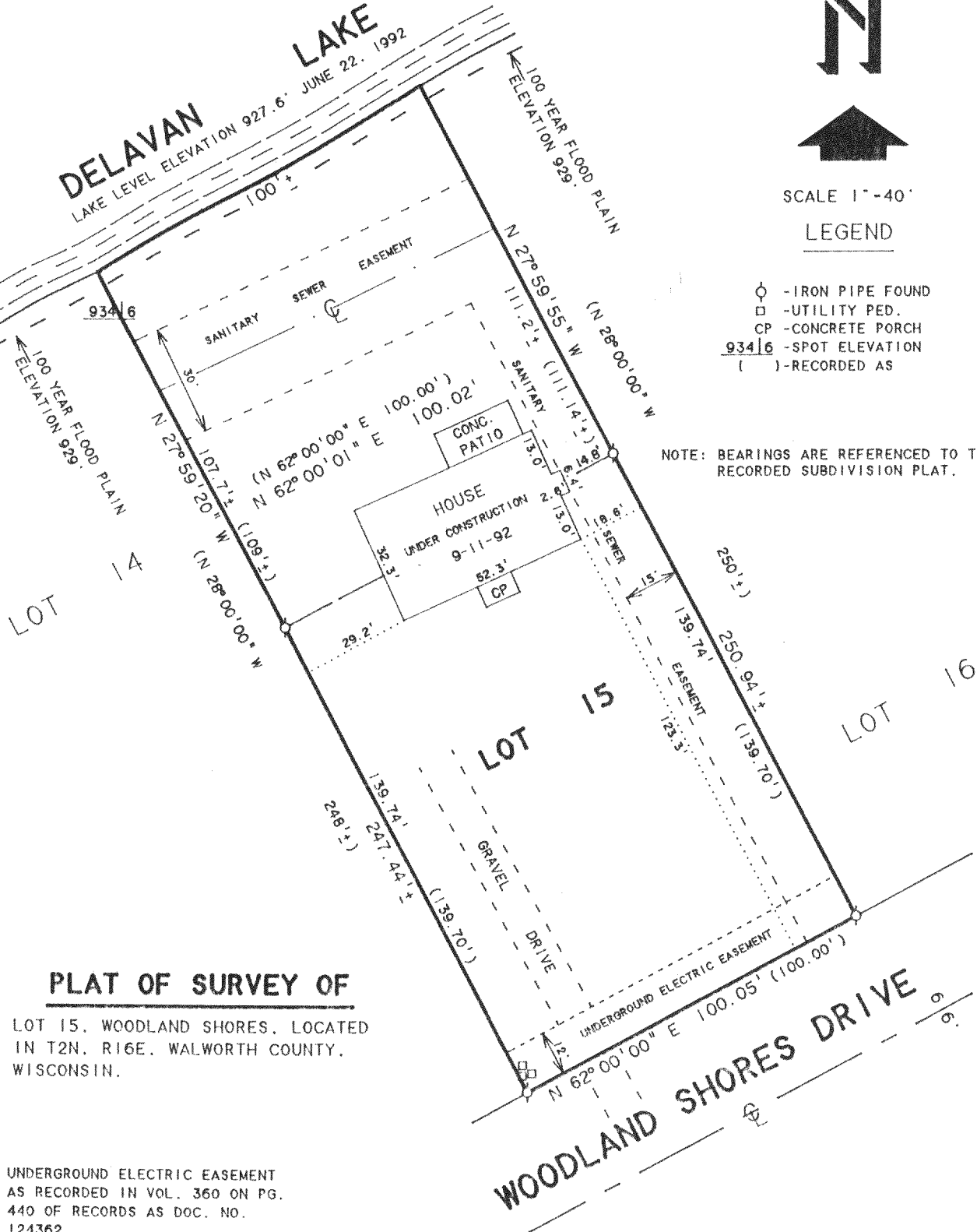

PLAT OF SURVEY OF

LOT 15, WOODLAND SHORES, LOCATED
IN T2N, R16E, WALWORTH COUNTY,
WISCONSIN.

NOTE: UNDERGROUND ELECTRIC EASEMENT
AS RECORDED IN VOL. 360 ON PG.
440 OF RECORDS AS DOC. NO.
124362.

ORDERED BY: ROBERT HART
227 W. WALWORTH
ELKHORN, WI. 53121

I HEREBY CERTIFY THAT I HAVE SURVEYED THE ABOVE DESCRIBED PROPERTY AND THAT THE
ABOVE MAP IS A TRUE REPRESENTATION THEREOF AND SHOWS THE SIZE AND LOCATION OF
THE PROPERTY, ITS EXTERIOR BOUNDARIES, THE LOCATION OF ALL VISIBLE STRUCTURES
AND DIMENSIONS OF ALL PRINCIPAL BUILDINGS THEREON, BOUNDARY FENCES, APPARENT
EASEMENTS, ROADWAYS AND VISIBLE ENCROACHMENTS, IF ANY, TO THE BEST OF MY
KNOWLEDGE AND BELIEF.

THIS SURVEY IS MADE FOR THE USE OF THE PRESENT OWNERS OF THE PROPERTY, AND ALSO
THOSE WHO PURCHASE, MORTGAGE, OR GUARANTEE THE TITLE THERETO WITHIN ONE (1) YEAR
FROM DATE HEREON.

David F. Abell

DAVID F. ABELL
WISCONSIN REGISTERED LAND SURVEYOR, S-1596

REVISED DATE JUNE 23, 1992

REVISED DATE SEPTEMBER 14, 1992

JUNE 2, 1992

DATE

JOB NUMBER - 92116

NOTE: THIS IS NOT A CERTIFIED COPY UNLESS SEALED.

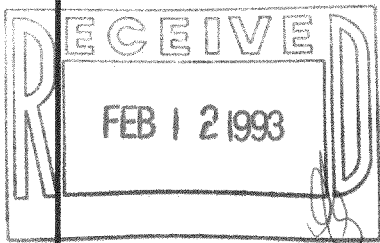

216-1725

FWLS-15